

# I'VE GOT THE WORLD ON A STRING

PIANO

Words by TED KOEHLER  
Music by HAROLD ARLEN  
Arranged by DAVE WOLPE

**MODERATE SWING** (♩ = 132)

Chord symbols: Cm, F7(b9), BbmA, EbmA, Dm, G7(b9), Cm, F7, Cm, F, BbmA, G7(b9), Cm, Eb9, F9 (VOCAL CUE:), Bb, Ab7, D7, G7, Cm, F7(b9), Bb, Eb9, Dm, Gb/Ob, Cm, F7, Cm, Cm, F13, Bb, Gm, Cm, Gb9, F9, Bb, Ab7, G7, Cm

Dynamics: f, mf

(E) Bb7 Ab7 G7 Cm7 F7(b9)

(E) Bb7 Ab7 G7 Cm7 Eb7(F7) Ab7

mf

# I'VE GOT THE WORLD ON A STRING

BASS

Words by TED KOEHLER  
Music by HAROLD ARLEN  
Arranged by DAVE WOLPE

(MODERATE SWING) (♩ = 132)

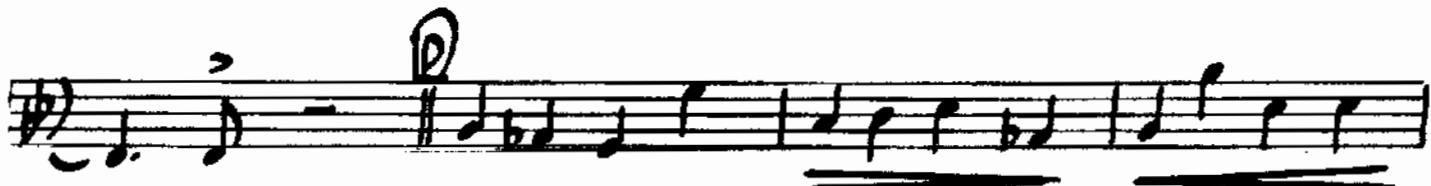
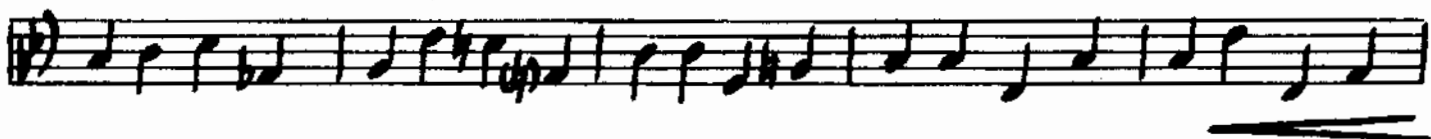
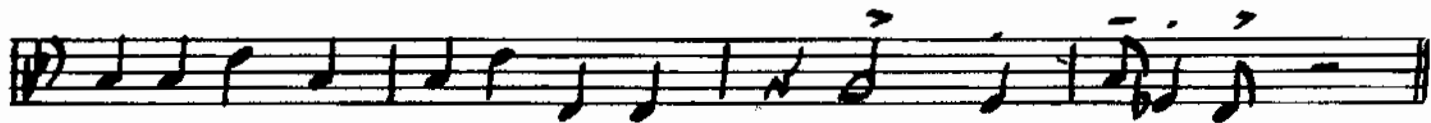

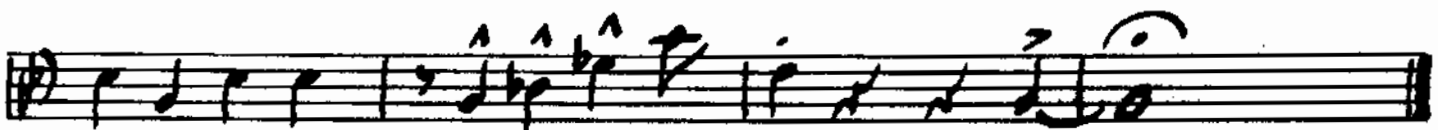
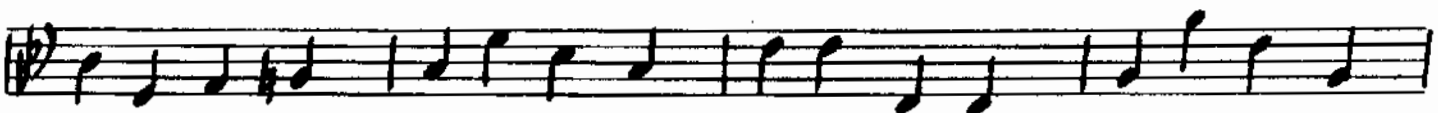
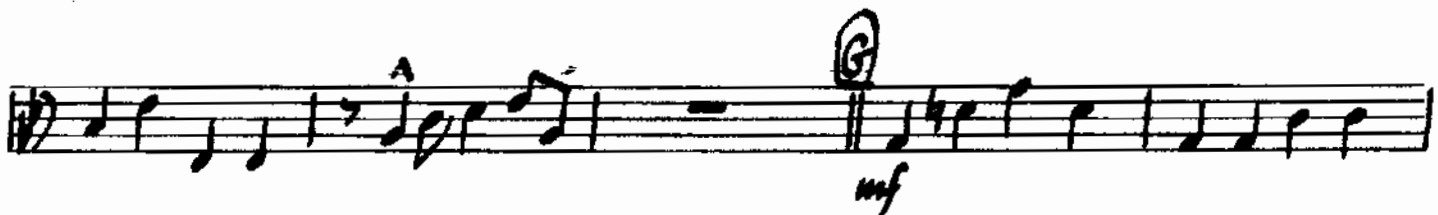
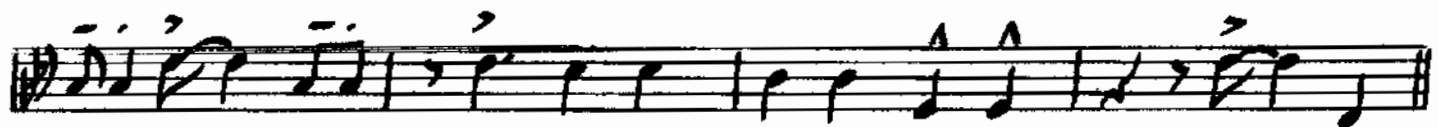
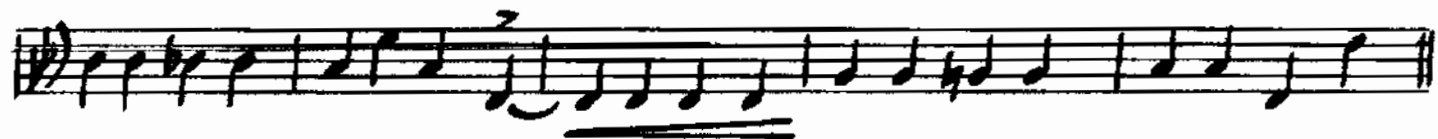

# I'VE GOT THE WORLD ON A STRING

GUITAR

Words by TED KOEHLER  
 Music by HAROLD ARLEN  
 Arranged by DAVE WOLPE

(MODERATE SWING) (♩ = 132)

Chords: Cm7, F7(b9), F#7(b9), Bbm7, Ebm7, Dm7, G7(b9)

Chords: Cm7, F7, Cm7, F7, Bbm7, G7(b9), Cm7, Gb9, F9

Chords: Bb, Ab7, A7, G7, Cm7, F7(b9), Bb, Eb9(9b5), Dm7, Gb9/Db, Cm7, F7, Cm7

Chords: Cm7, F13, Bb, Gm7, Cm7, Gb9, F9, Bb, Ab7, G7, Cm7, Eb6

Chords: Bbm7, Eb7, A7(b9), Dm7, G7(b9), Cm7, F7, Cm7, F13

Chords: Bb, Eb9, F#7(b9), Bb, Am7, D+7

Chords: Dm7, G7, C13, C+7, Cm7, F9+5

Chords: F9+5, Bb, Ab7, G7, Cm7, Eb6, Ab7, Bbm7, Ebm7

# I'VE GOT THE WORLD ON A STRING

DRUMS

Words by TED KOEHLER  
Music by HAROLD ARLEN  
Arranged by DAVE WOLPE

**(MODERATE SWING)** (♩ = 132)

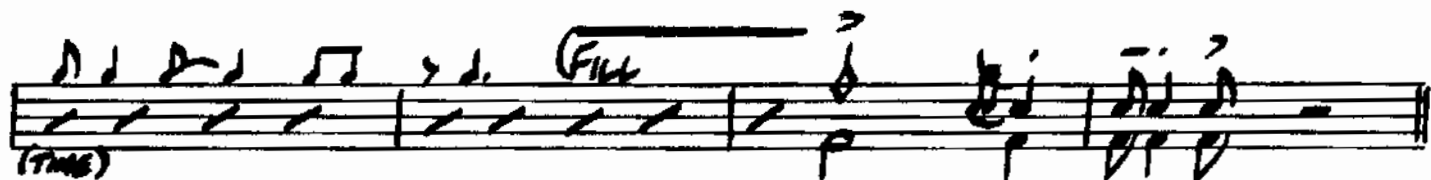

**A**

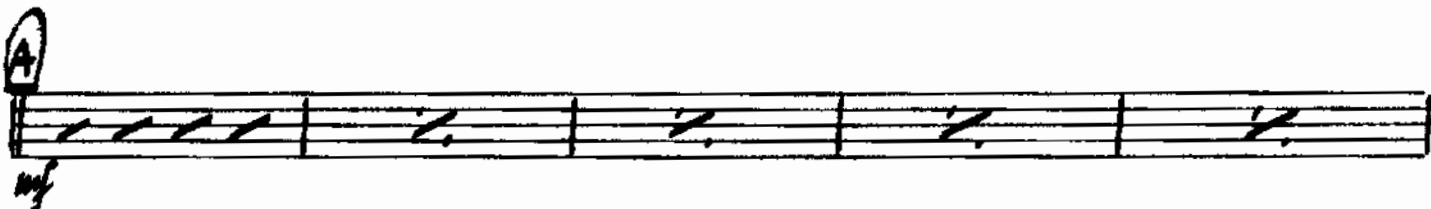

**B**

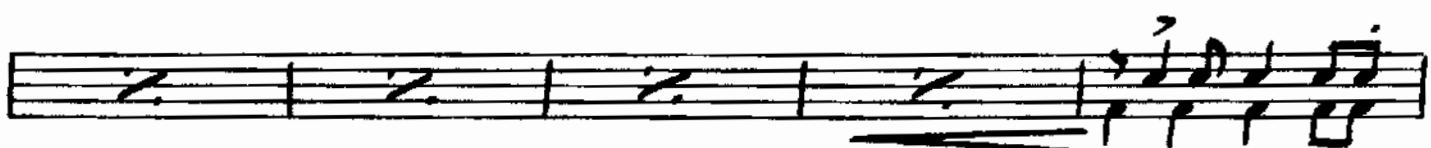

**C**

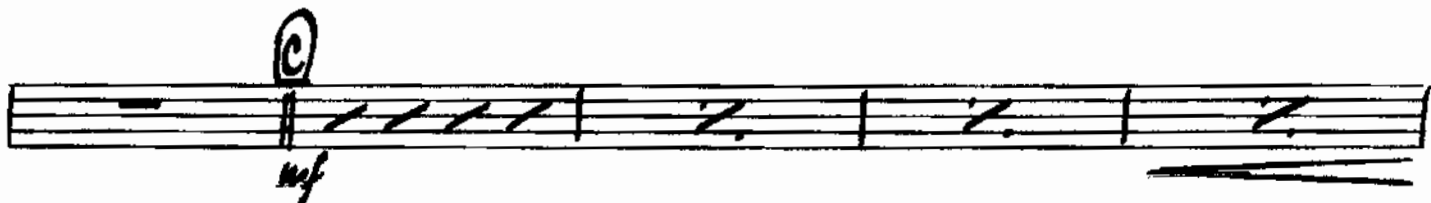

**D**

DRUMS

"WORLD ON A STRING"

This is a handwritten drum score for the piece "World on a String". The score is written on ten staves of music. The notation includes various rhythmic patterns, rests, and dynamic markings. Key features include:

- Staff 2:** Labeled with a circled "E" at the beginning. It continues the rhythmic pattern with accents.
- Staff 5:** Continues the rhythmic pattern with accents.
- Staff 7:** Continues the rhythmic pattern with accents.
- Staff 9:** Continues the rhythmic pattern with accents.

# I'VE GOT THE WORLD ON A STRING

1st Eb ALTO SAXOPHONE

Words by TED KOEHLER  
Music by HAROLD ARLEN  
Arranged by DAVE WOLPE

**MODERATE SWING** ( $\text{♩} = 132$ )

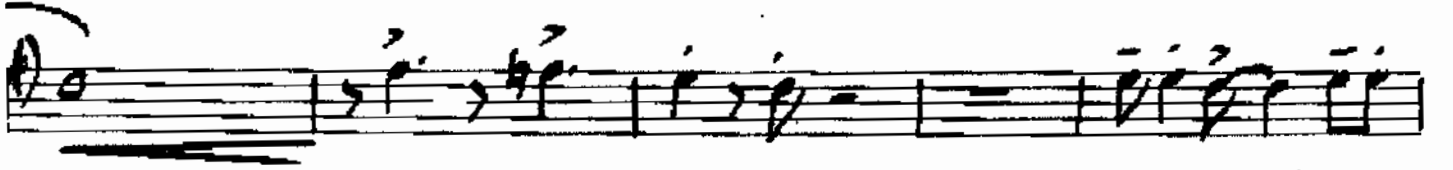
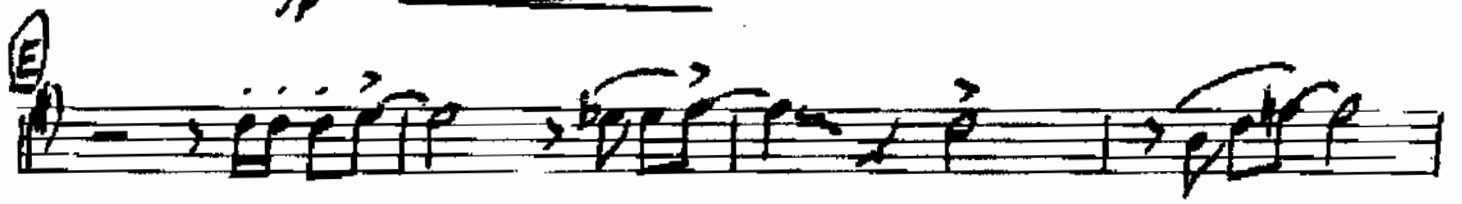
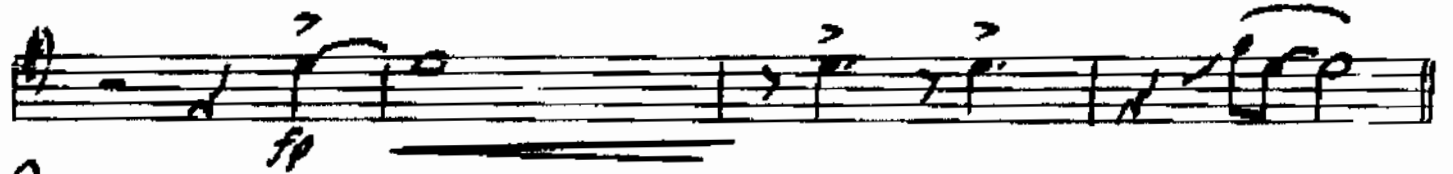

# I'VE GOT THE WORLD ON A STRING

1st Bb TENOR SAXOPHONE

Words by TED KOEHLER  
Music by HAROLD ARLEN  
Arranged by DAVE WOLPE

**MODERATE SWING** ( $\text{♩} = 132$ )

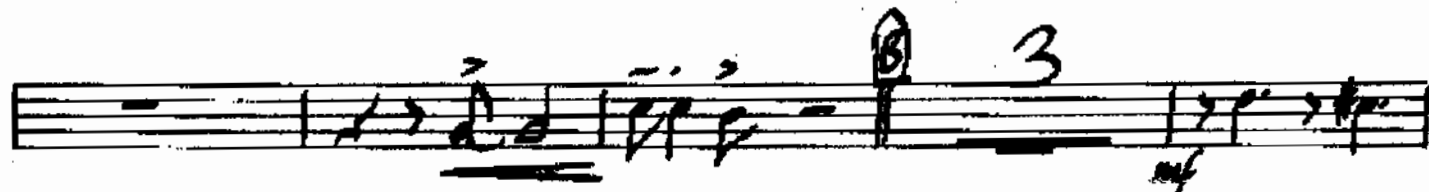

# I'VE GOT THE WORLD ON A STRING

2nd Eb ALTO SAXOPHONE

Words by TED KOEHLER  
Music by HAROLD ARLEN  
Arranged by DAVE WOLPI

MODERATE SWING (♩ = 132)

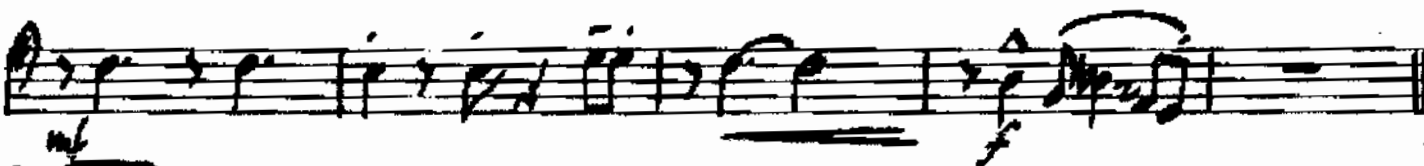
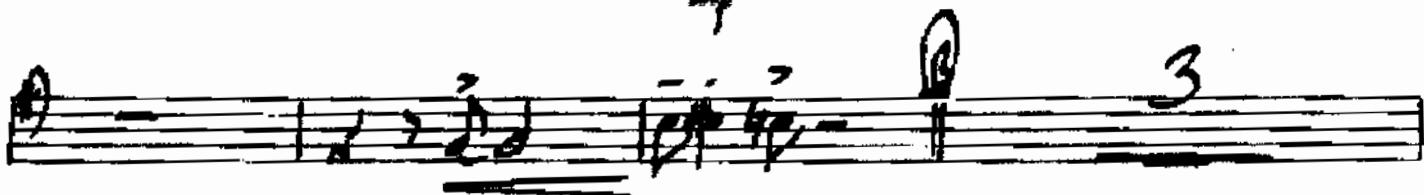
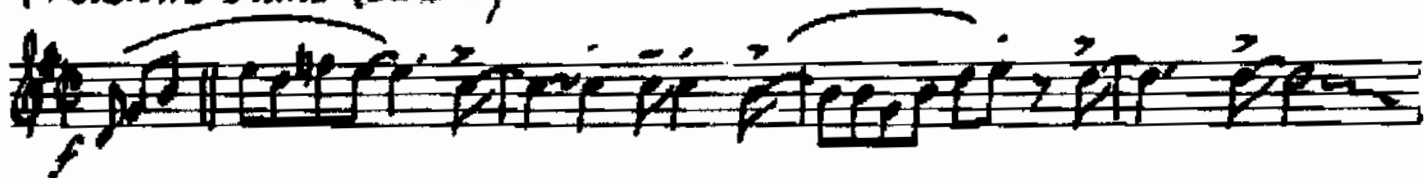

# I'VE GOT THE WORLD ON A STRING

2nd Bb TENOR SAXOPHONE

Words by TED KOEHLER  
Music by HAROLD ARLEN  
Arranged by DAVE WOLPE

**MODERATE SWING** ( $\text{♩} = 132$ )

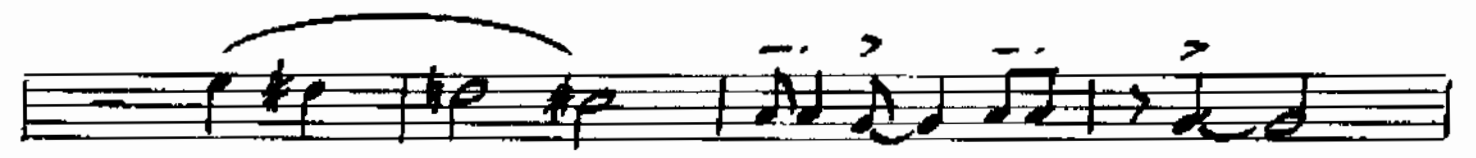
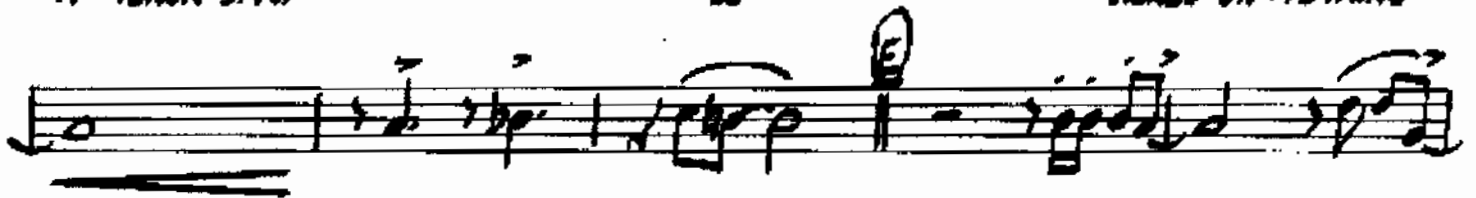

# I'VE GOT THE WORLD ON A STRING

E♭ BARIOTNE SAXOPHONE

Words by TED KOEHLER  
Music by HAROLD ARLEN  
Arranged by DAVE WOLPE

(MODERATE SWING) (♩ = 132)

# I'VE GOT THE WORLD ON A STRING

1st Bb TRUMPET

Words by TED KOEHLER  
Music by HAROLD ARLEN  
Arranged by DAVE WOLPE

MODERATE SWING (♩ = 132)

TRUMPET  
1ST TRP.

"WORLD ON A STRING"

# I'VE GOT THE WORLD ON A STRING

2nd Bb TRUMPET

Words by TED KOEHLER  
Music by HAROLD ARLEN  
Arranged by DAVE WOLPE

(MODERATE SWING) (♩ = 132)

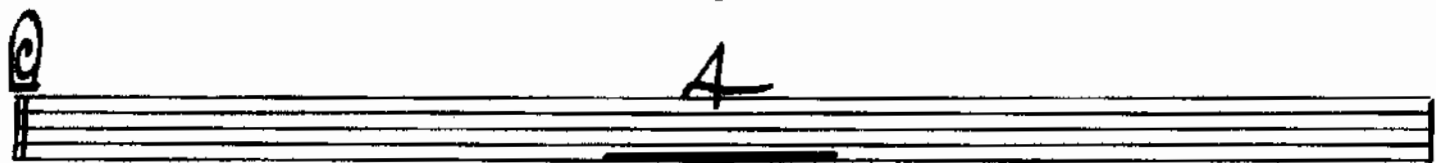
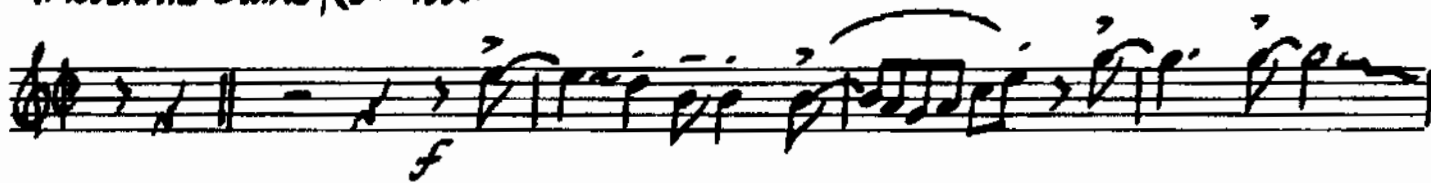

**E**

**F**

**G**

**A**

# I'VE GOT THE WORLD ON A STRING

3rd Bb TRUMPET

Words by TED KOEHLER  
Music by HAROLD ARLEN  
Arranged by DAVE WOLPE

**MODERATE SWING** ( $\text{♩} = 132$ )

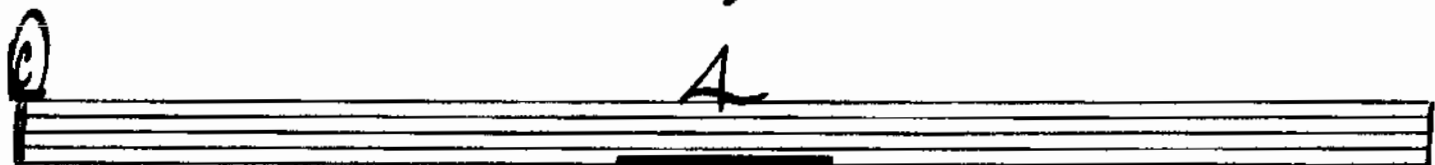

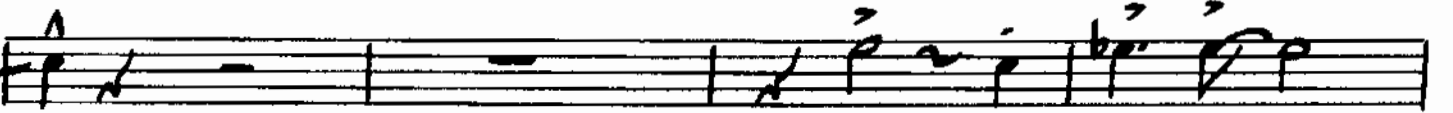
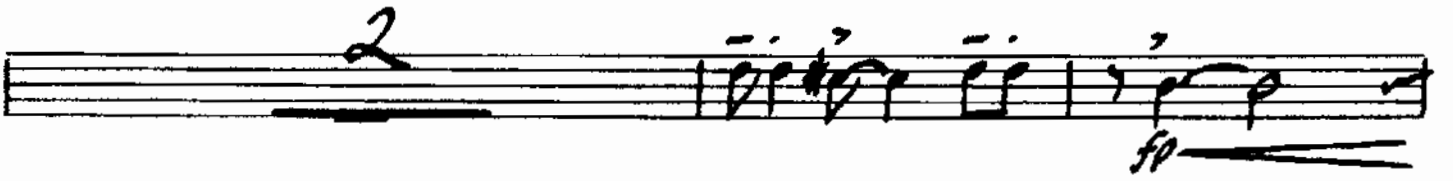
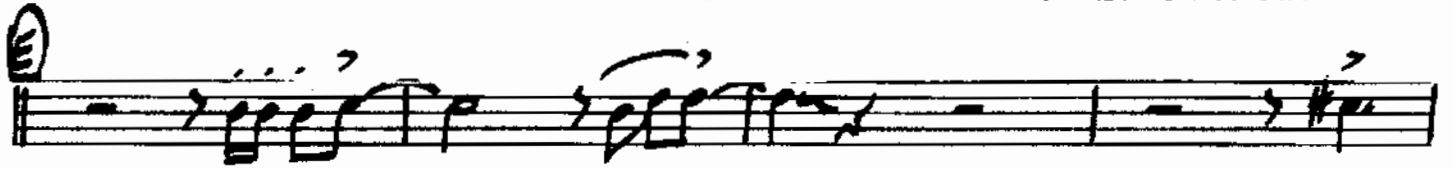

# I'VE GOT THE WORLD ON A STRING

4th Bb TRUMPET

Words by TED KOEHLER  
Music by HAROLD ARLEN  
Arranged by DAVE WOLPE

(MODERATE SWING) (♩ = 132)

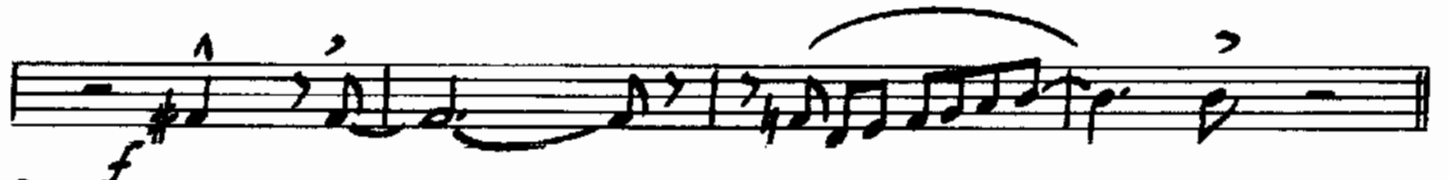
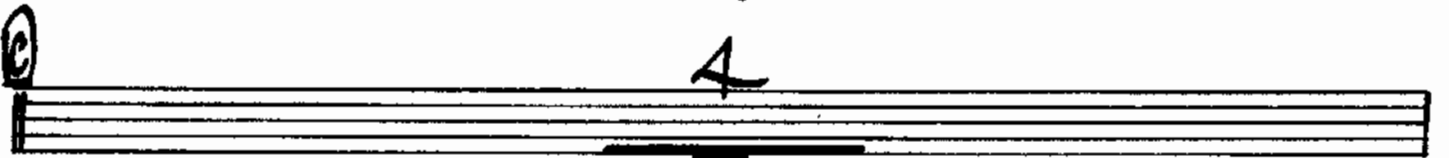
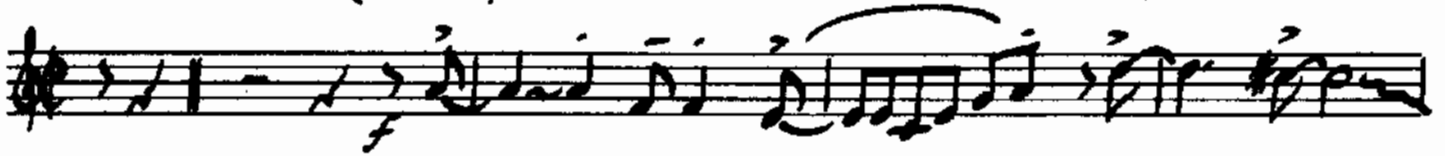

# I'VE GOT THE WORLD ON A STRING

1st TROMBONE

Words by TED KOEHLER  
Music by HAROLD ARLEN  
Arranged by DAVE WOLPE

(MODERATE SWING) (♩=132)

1ST TROMBONE

"WORLD ON A STRING"

(6/10 SOLO)

# I'VE GOT THE WORLD ON A STRING

2nd TROMBONE

Words by TED KOEHLER  
Music by HAROLD ARLEN  
Arranged by DAVE WOLPE

MODERATE SWING (♩ = 132)

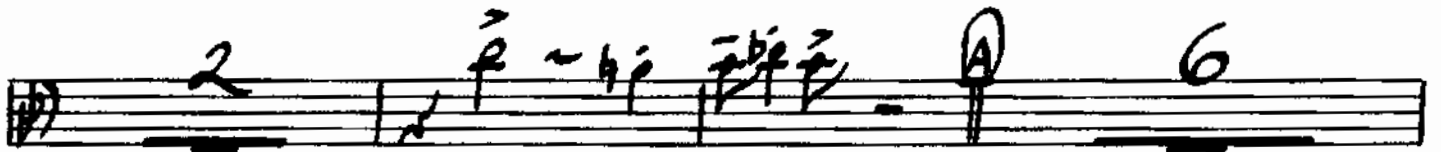
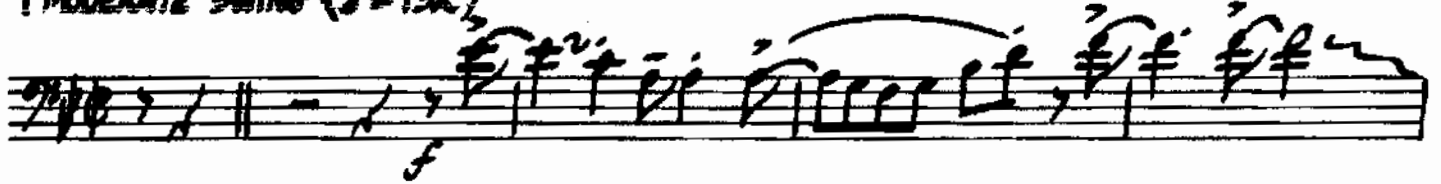

2<sup>ND</sup> TROMBONE

"WORLD ON A STRING"

-2-

# I'VE GOT THE WORLD ON A STRING

3rd TROMBONE

Words by TED KOEHLER  
Music by HAROLD ARLEN  
Arranged by DAVE WOLFE

(MODERATE SWING) (♩ = 132)

SOPRANO TRUMPET

"WORLD ON A STRING"

-2-

# I'VE GOT THE WORLD ON A STRING

BASS TROMBONE

Words by TED KOEHLER  
Music by HAROLD ARLEN  
Arranged by DAVE WOLPE

*MODERATE SWING* ( $\text{♩} = 152$ )

**E**

**F**

**G**

**H**

# I'VE GOT THE WORLD ON A STRING

SOLO Bb TENOR SAXOPHONE

Words by TED KOEHLER  
Music by HAROLD ARLEN  
Arranged by DAVE WOLPE

*MODERATE SWING* (♩ = 132)

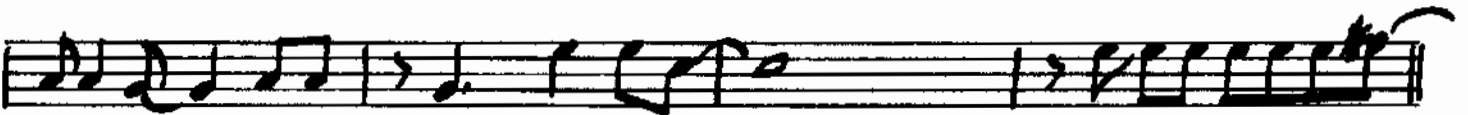

SOLO TENOR SAX.

2-

"WORLD ON A STRING"

W/BAND

# I'VE GOT THE WORLD ON A STRING

VOCAL

Words by TED KOEHLER  
Music by HAROLD ARLEN  
Arranged by DAVE WOLPE

(MODERATE SWING) (♩ = 192)

7 A

I'VE GOT THE WORLD ON A STRING, \_\_\_\_\_

SIT-TIN' ON A RAIN-BOW, GOT THE STRING A-ROUND MY FIN - GER. \_\_\_\_\_

3

WHAT A WORLD, - WHAT A LIFE, I'M IN LOVE! \_\_\_\_\_ I'VE GOT A

SONG THAT I SING, \_\_\_\_\_ I CAN MAKE THE RAIN GO AN-Y TIME I MOVE MY FIN - GER. \_\_\_\_\_

4

LUCKY ME, - CAN'T YOU SEE, I'M IN LOVE. \_\_\_\_\_ LIFE IS A BEAU-TI-FUL THING, -

AS LONG AS I HOLD THE STRING. \_\_\_\_\_ I'D BE A SIL-LY SO AND

40

SO \_\_\_\_\_ IF I SHOULD EN-OR LET GO. \_\_\_\_\_ I'VE GOT THE

D

WORLD ON A STRING, \_\_\_\_\_ SIT-TIN' ON A RAIN-BOW, GOT THE STRING A-ROUND MY FIN -

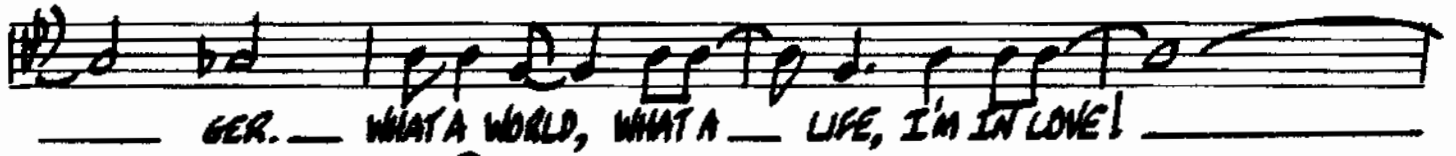

GER. — WHAT A WORLD, WHAT A — LIFE, I'M IN LOVE!

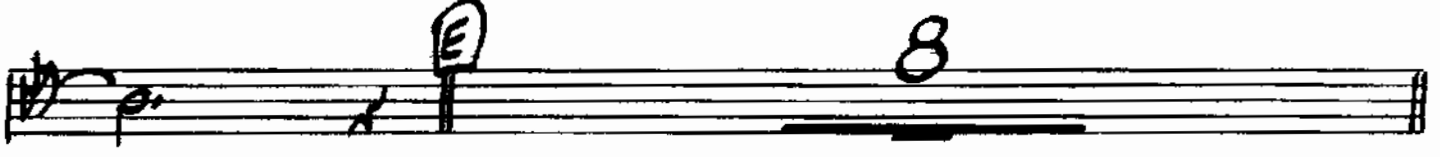

E 8

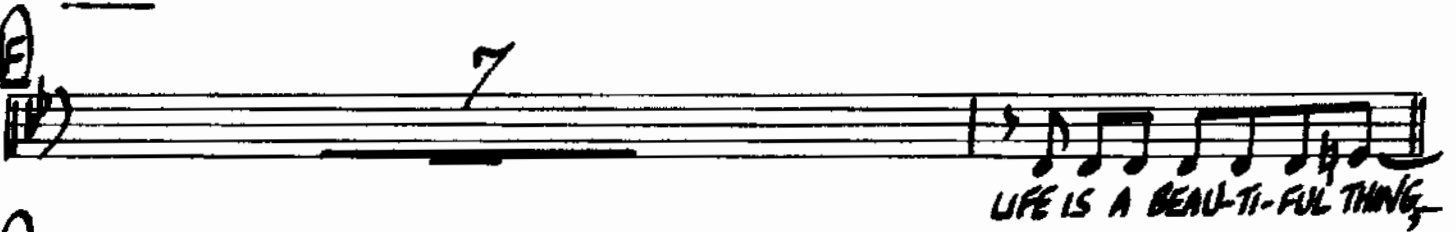

E 7  
LIFE IS A BEAU-TI-FUL THING,

AS LONG AS I HOLD THE STRINGS. I'D BE A SILLY SO AND

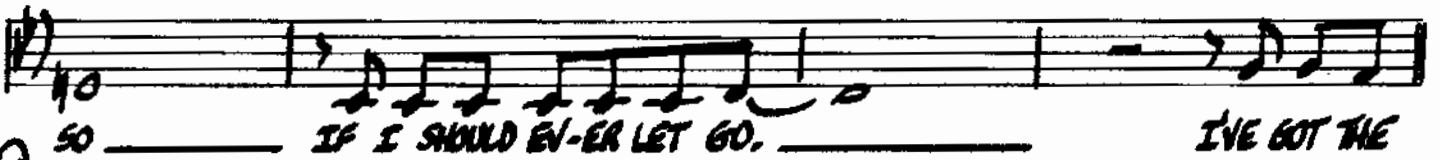

SO IF I SHOULD EV-ER LET GO. I'VE GOT THE

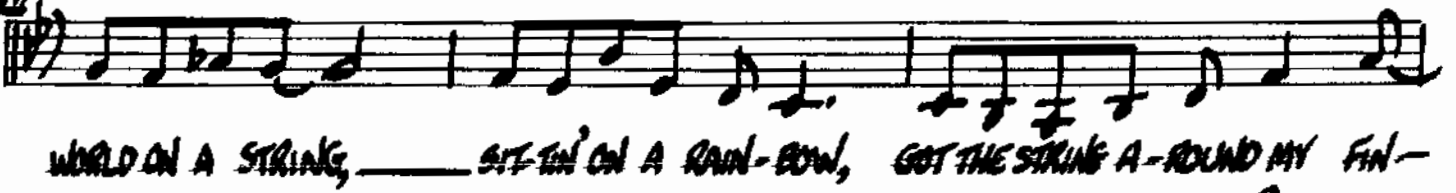

WORLD ON A STRING, SIT-TIN' ON A RAIN-BOW, GOT THE STRING A-ROUND MY FIN-

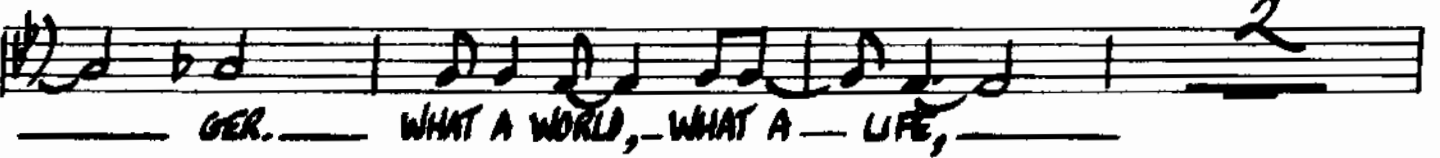

GER. — WHAT A WORLD, — WHAT A — LIFE, — 2

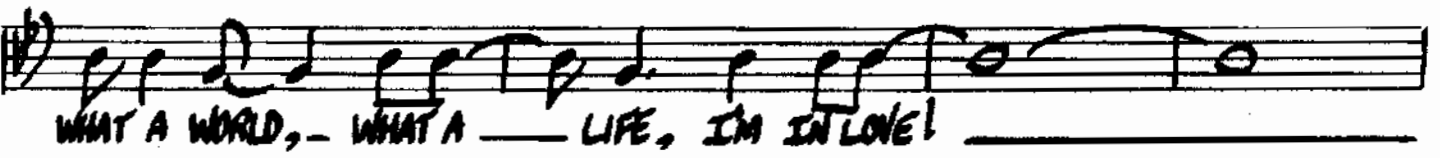

WHAT A WORLD, — WHAT A — LIFE, I'M IN LOVE!

I'M IN LOVE!

